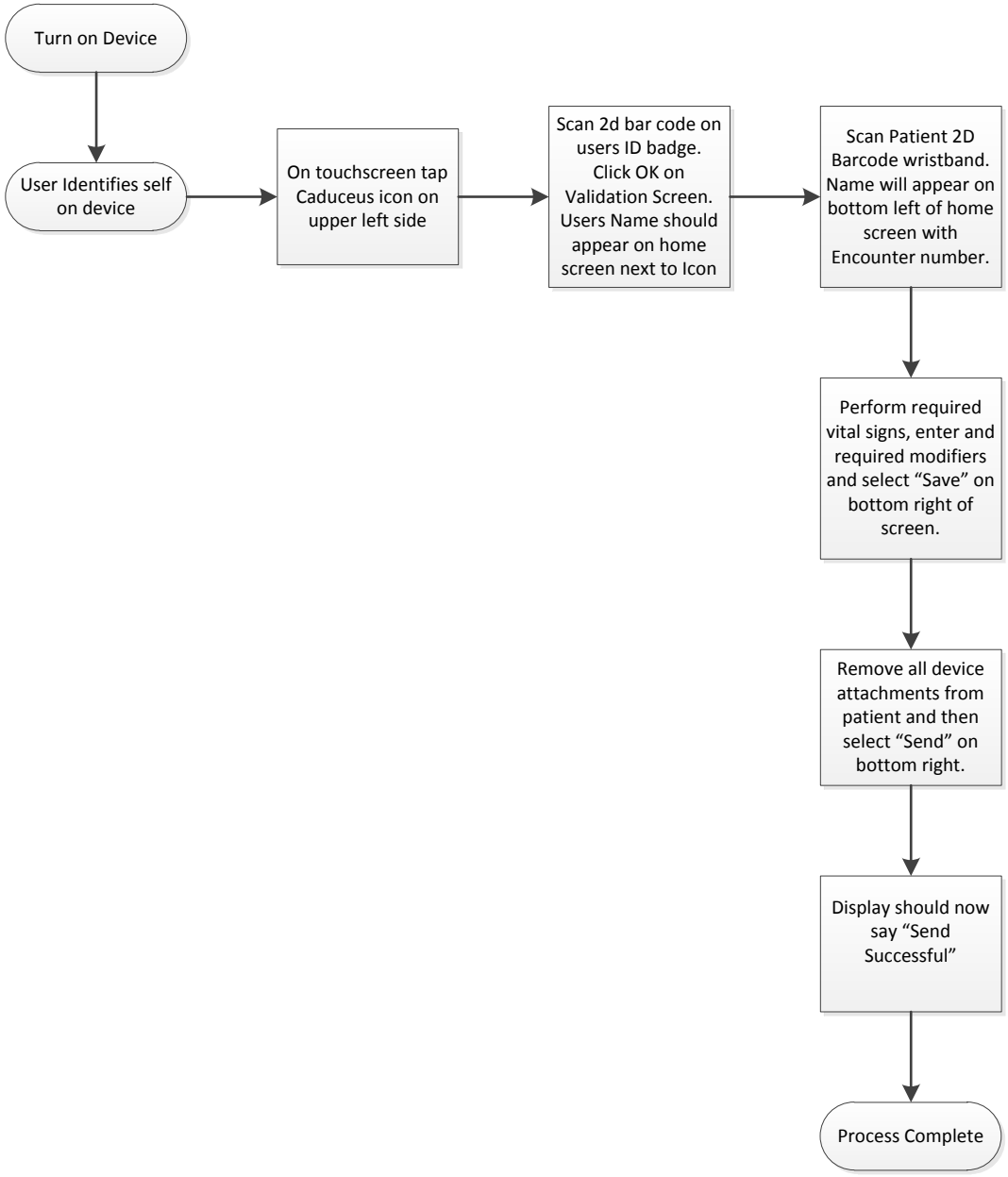Stony Brook Medicine